

From Walt Disney's Animated Feature FROZEN
Music from FROZEN

(Do You Want to Build a Snowman? • For the First Time in Forever • Let It Go • Epilogue)

PART 3
E^b Alto Saxophone/E^b Alto Clarinet

Arranged by **JOHNNIE VINSON**

Brightly, In 4

5 "Do You Want to Build a Snowman?"

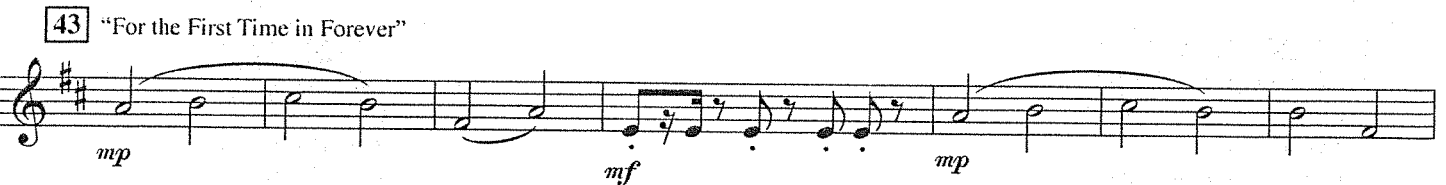
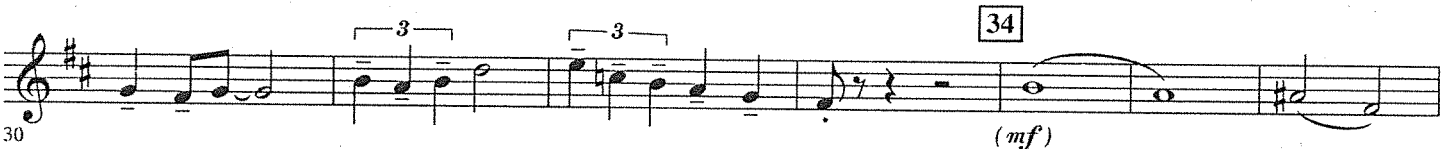
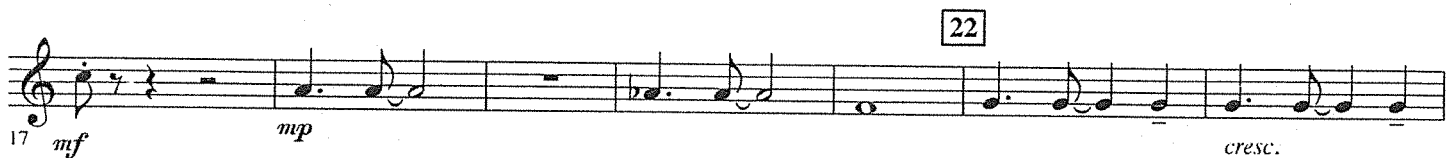

PART 3
E^b Alto Saxophone/E^b Alto Clarinet

57

65

66

< *f*

70

73 Mysteriously

p

79

81 "Let It Go"

mf

87

89

mp

96

98 Rock

f *mf*

103

106

f

110

114 "Epilogue" Slower

mp *rit.* *mf*

116

mf

122

123

f *ff* *f* *< ff* *p*
